

PREPARED BY: LANIER & FOUNTAIN

AMENDMENT
TO
PROTECTIVE COVENANTS AND RESTRICTIONS

1976 11:23 20 AM 11:00

THIS AMENDMENT to the Protective Covenants and Restrictions entitled "Protective Covenants and Restrictions for Phase I, Section I, of Kingsbridge on Queens Creek Subdivision" (hereinafter called "Protective Covenants") dated June 17, 1985, and filed for record in the Office of the Register of Deeds of Onslow County in Book 740, Page 64, et seq. and amended, is hereby made and promulgated by ROBERT F. YOUNGBLOOD and wife, JEANETTE A. YOUNGBLOOD, the owners of the real property added hereto and submitted to the aforementioned Protective Covenants (Robert F. Youngblood and wife, Jeanette A. Youngblood, being the Declarant therein), in accordance with the provision of said Protective Covenants and the By-Laws attached thereto.

The Amendments made and promulgated hereby are as follows:

1. The description of the land contained in said Protective Covenants is hereby amended to include the following described property, to the same extent as if set forth in the original Protective Covenants:

Being all of Lot(s) 1 and 2 as shown on a plat entitled "Final Plat of: Phase I, Kingsbridge on Queens Creek, Section VI" as prepared by Cyrus Alan Bell, Registered Land Surveyor and recorded in Map Book 31, Page 131, Slide H-119, Onslow County Registry.

Being all of Lot(s) 1, 5 and 7 as shown on a plat entitled "Final Plat of: Phase I, Kingsbridge on Queens Creek, Lot 7, Section 8; Lots 1 and 5, Section 9" as prepared by Cyrus Alan Bell, Registered Land Surveyor and recorded in Map Book 32, Page 201, Slide I-189, Onslow County Registry.

Being all of Lot(s) 1 through 5 as shown on a plat entitled "Final Plat of: Phase I Kingsbridge on Queens Creek, Section 10" as prepared by Cyrus Alan Bell, Registered Land Surveyor and recorded in Map Book 32, Page 202, Slide I-190, Onslow County Registry.

Being all of Lot(s) 1 through 3 as shown on a plat entitled "Final Plat of: Phase I, Kingsbridge on Queens Creek, Lots 1-3, Section VII" as prepared by Cyrus Alan Bell, Registered Land Surveyor and recorded in Map Book 33, Page 125, Slide J-153, Onslow County Registry.

Being all of Lot(s) 1, 2, 4 through 6 as shown on a plat entitled "Final Plat of: Phase I, Kingsbridge on Queens Creek, Lots 1-6, Section 8, Lots 2-4, Section 9" as prepared by Cyrus Alan Bell, Registered Land Surveyor and recorded in Map Book 33, Page 126, Slide J-154, Onslow County Registry.

BOOK 1295 PAGE 675

All other provisions, restrictions and covenants contained in the original Protective Covenants shall remain in full force and effect.

IN WITNESS WHEREOF, the undersigned, being the Declarant herein, have hereunto set their hands and seals this 28th day of March, 1996.

BY: Robert F. Youngblood (SEAL)
ROBERT F. YOUNGBLOOD

BY: Jeanette A. Youngblood (SEAL)
JEANETTE A. YOUNGBLOOD

NORTH CAROLINA
ONSLOW COUNTY

I, a Notary Public of said County and State, do hereby certify that Robert F. Youngblood and Jeanette A. Youngblood personally came before me this day and acknowledged the due execution of the foregoing instrument.

Witness my hand and seal, this the 28th day of March, 1996.

Lucinda M. Rowe
Notary Public
My commission expires: 1-17-2000



NORTH CAROLINA, ONSLOW COUNTY

The foregoing certificate of Lucinda M. Rowe

Notary Public is (are) certified to be correct. This instrument was presented for registration and recorded in this office in

Book 1295 Page 675 on the 28th day of March

1996 A.M. at 1:00 o'clock

Lucinda M. Rowe By _____ Register of Deeds

AK 3826 202

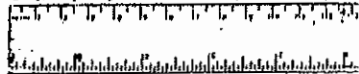

202

202 - I - 190

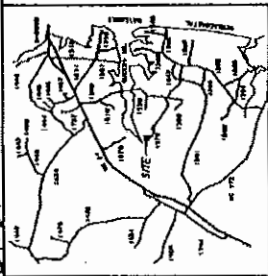

INSET MAP - NOT TO SCALE

I HEREBY CERTIFY THAT ALL IMPROVEMENTS HAVE BEEN MADE IN ACCORDANCE WITH THE PLANS AND SPECIFICATIONS AND THAT THE SAME ARE COMPLETE AND READY FOR OCCUPANCY.

Robert J. Humphreys
 CIVIL ENGINEER
 1000 W. 10th St., Raleigh, N.C.

LOCAL OFFICE
 1000 W. 10th St., Raleigh, N.C.
 STATE OFFICE
 1000 W. 10th St., Raleigh, N.C.

HOUSE & KINGSDORGE

RESERVED BY OTHER

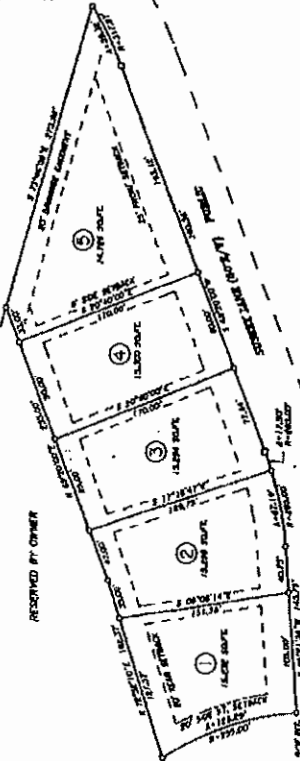

TO KINGSDORGE ROAD (60' W/4) PUBLIC

KINGSDORGE, PHASE I, SECTION V

LOCAL OFFICE
 1000 W. 10th St., Raleigh, N.C.

I HEREBY CERTIFY THAT THE SUBDIVISION PLAT, IMPROVEMENTS AND MAPS HAVE BEEN MADE IN ACCORDANCE WITH THE PLANS AND SPECIFICATIONS AND THAT THE SAME ARE COMPLETE AND READY FOR OCCUPANCY.

Robert J. Humphreys
 CIVIL ENGINEER

LOCAL OFFICE
 1000 W. 10th St., Raleigh, N.C.

STATE OFFICE

I HEREBY CERTIFY THAT THE PLANS AND SPECIFICATIONS FOR THE IMPROVEMENTS AND MAPS HAVE BEEN MADE IN ACCORDANCE WITH THE PLANS AND SPECIFICATIONS AND THAT THE SAME ARE COMPLETE AND READY FOR OCCUPANCY.

Robert J. Humphreys
 CIVIL ENGINEER

I HEREBY CERTIFY THAT I AM THE OWNER OF THE PLAT AND THAT THE SAME IS COMPLETE AND READY FOR OCCUPANCY.

Robert J. Humphreys
 CIVIL ENGINEER

FINAL PLAT OF
Phase I
Kingsbridge on Queens Creek
Section 10

STANBORO TWP., ORSLOG COUNTY, N.C.
 SCALE: 1" = 60' DATE: JUNE 20, 1968

PREPARED BY
 ALAN DEAN STUBBS
 540 CEDAR POINT BLVD.
 STANBORO, N.C.
 (919) 338-4101

APPROVED BY
 ROBERT J. HUMPHREYS
 F.L. BOX 288
 ATLANTIC BEACH, N.C.
 (919) 348-4101



PLAT NO. 1000-190-10-190

NORTH CAROLINA, Orange COUNTY

I HEREBY CERTIFY THAT THIS PLAT WAS MADE IN ACCORDANCE WITH THE PLANS AND SPECIFICATIONS AND THAT THE SAME ARE COMPLETE AND READY FOR OCCUPANCY.



Robert J. Humphreys
 CIVIL ENGINEER

Robert J. Humphreys
 CIVIL ENGINEER

I HEREBY CERTIFY THAT THIS PLAT WAS MADE IN ACCORDANCE WITH THE PLANS AND SPECIFICATIONS AND THAT THE SAME ARE COMPLETE AND READY FOR OCCUPANCY.



Robert J. Humphreys
 CIVIL ENGINEER

BK. 23 AGMS

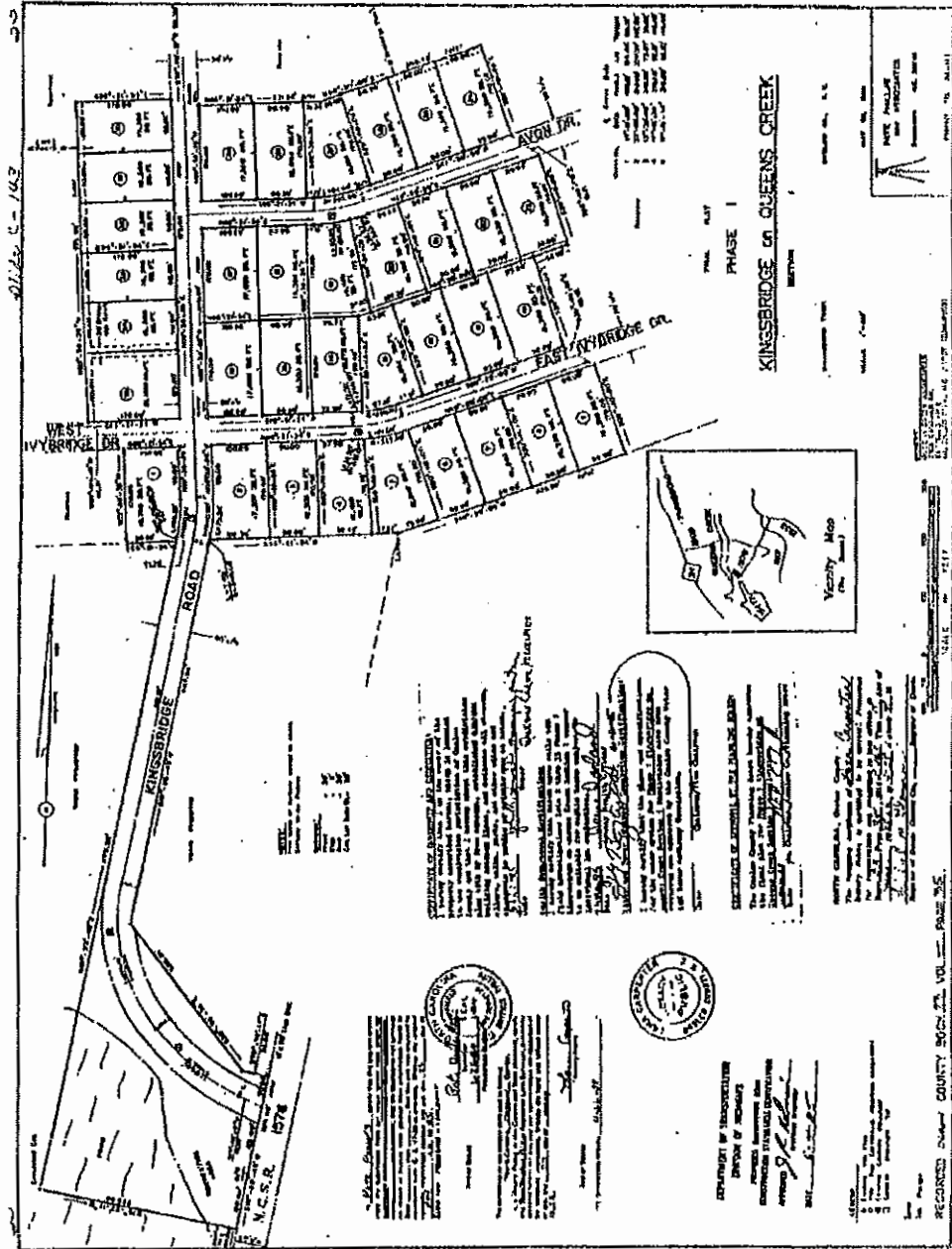

KINSBRIDGE on QUEENS CREEK

PHASE I



NOTICE TO CONTRACTORS: The undersigned hereby certifies that the above described property is the property of the undersigned and that the same is being offered for sale by public auction on the date and at the place herein specified. The undersigned further certifies that the same is being offered for sale by public auction in accordance with the provisions of the Act to Amend the Act to Regulate the Sale of Real Estate, approved March 27, 1907, and the Act to Amend the Act to Regulate the Sale of Real Estate, approved March 27, 1907, and the Act to Amend the Act to Regulate the Sale of Real Estate, approved March 27, 1907.

NOTICE TO CONTRACTORS: The undersigned hereby certifies that the above described property is the property of the undersigned and that the same is being offered for sale by public auction on the date and at the place herein specified. The undersigned further certifies that the same is being offered for sale by public auction in accordance with the provisions of the Act to Amend the Act to Regulate the Sale of Real Estate, approved March 27, 1907, and the Act to Amend the Act to Regulate the Sale of Real Estate, approved March 27, 1907, and the Act to Amend the Act to Regulate the Sale of Real Estate, approved March 27, 1907.

NOTICE TO CONTRACTORS: The undersigned hereby certifies that the above described property is the property of the undersigned and that the same is being offered for sale by public auction on the date and at the place herein specified. The undersigned further certifies that the same is being offered for sale by public auction in accordance with the provisions of the Act to Amend the Act to Regulate the Sale of Real Estate, approved March 27, 1907, and the Act to Amend the Act to Regulate the Sale of Real Estate, approved March 27, 1907, and the Act to Amend the Act to Regulate the Sale of Real Estate, approved March 27, 1907.

NOTICE TO CONTRACTORS: The undersigned hereby certifies that the above described property is the property of the undersigned and that the same is being offered for sale by public auction on the date and at the place herein specified. The undersigned further certifies that the same is being offered for sale by public auction in accordance with the provisions of the Act to Amend the Act to Regulate the Sale of Real Estate, approved March 27, 1907, and the Act to Amend the Act to Regulate the Sale of Real Estate, approved March 27, 1907, and the Act to Amend the Act to Regulate the Sale of Real Estate, approved March 27, 1907.



DEPARTMENT OF TREASURY
BUREAU OF REVENUE
INTERNAL SECURITY DIVISION
WASHINGTON, D.C.

DEPARTMENT OF TREASURY
BUREAU OF REVENUE
INTERNAL SECURITY DIVISION
WASHINGTON, D.C.

DEPARTMENT OF TREASURY
BUREAU OF REVENUE
INTERNAL SECURITY DIVISION
WASHINGTON, D.C.

RECORDED IN COUNTY BOOK NO. VOL. PAGE 506

BR 23 AC 4 6

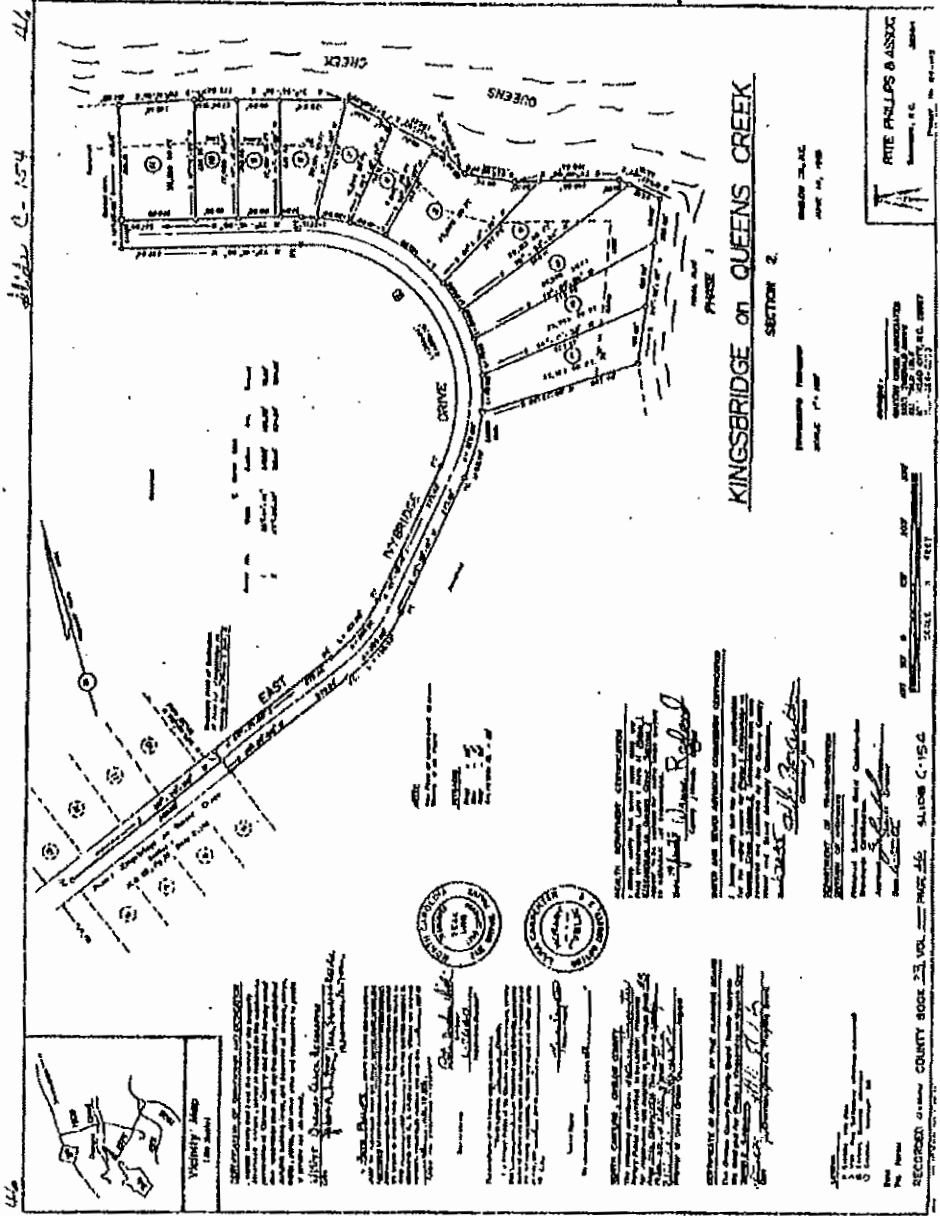

44
AL
ALLEN C-154

KINGSBRIDGE ON QUEENS CREEK

SECTION 2

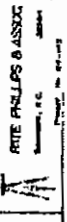

REGISTERED PROFESSIONAL ARCHITECT
1000 EAST 10TH AVENUE
DENVER, CO 80202
TEL: 333-2255

SCALE 1" = 40'
DATE 11/11/87

RECORDED IN COUNTY BOOK 23 VOL. PAGE 46 ALLEN C-154
DATE 11/11/87

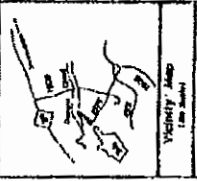

DESCRIPTION OF PROPOSED DEVELOPMENT
This plan shows the proposed development of a residential subdivision consisting of 12 lots, each approximately 1/4 acre in area. The lots are arranged around a central curved driveway and are bounded by Queens Creek to the north and east. The development includes a paved driveway, sidewalks, and landscaping. The proposed lots are shown with their respective dimensions and lot numbers.

LIST OF PROPOSED UTILITIES
The proposed development will be served by the following utilities:
1. Water: Provided by the City of Denver.
2. Sewer: Provided by the City of Denver.
3. Gas: Provided by the City of Denver.
4. Electric: Provided by the City of Denver.

NOTICE TO CONTRACTORS
The contractor shall be responsible for obtaining all necessary permits and for complying with all applicable codes and regulations. The contractor shall also be responsible for protecting all existing utilities and for providing adequate access to all adjacent properties.

NOTICE TO ADJACENT OWNERS
The proposed development will be subject to the same easements and restrictions as the existing property. The contractor shall be responsible for providing adequate access to all adjacent properties and for protecting all existing utilities.

GENERAL NOTES
1. All construction shall conform to the City of Denver Building Code and the City of Denver Engineering Code.
2. The contractor shall be responsible for obtaining all necessary permits and for complying with all applicable codes and regulations.
3. The contractor shall also be responsible for protecting all existing utilities and for providing adequate access to all adjacent properties.



ALL RIGHTS RESERVED
NO PART OF THIS DOCUMENT
MAY BE REPRODUCED OR
TRANSMITTED IN ANY FORM
OR BY ANY MEANS
WITHOUT THE WRITTEN
CONSENT OF RITE PHILLIPS &
ASSOCIATES, INC.

DATE 11/11/87
SCALE 1" = 40'

REGISTERED PROFESSIONAL ARCHITECT
1000 EAST 10TH AVENUE
DENVER, CO 80202
TEL: 333-2255

BK 23 AG 53

53

Alto C-161

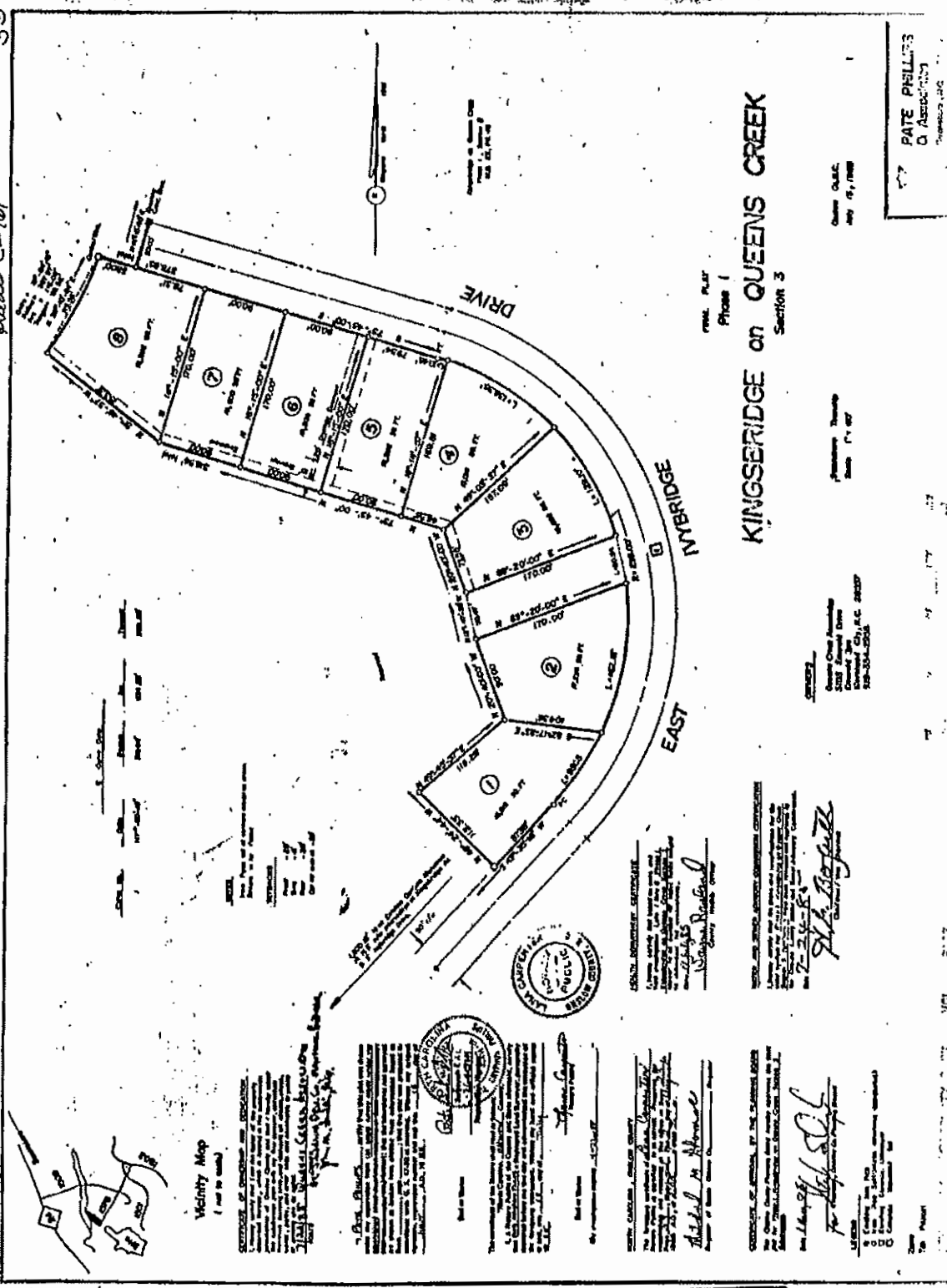

KINGSRIDGE ON QUEENS CREEK

Phase 1
Section 3

PATE PHILLIPS
O. Associates
MEMBERS LLC

DATE OF SALE
May 19, 1988

PLANNING NUMBER
P-1-87

OWNER'S NAME
PATE PHILLIPS
O. ASSOCIATES
MEMBERS LLC

[Signature]
2-2-88

[Signature]
for [Name]

GENERAL CONTRACTOR
[Name]
[Address]



STATE OF NORTH CAROLINA
DEPARTMENT OF TRANSPORTATION
[Name]
[Address]

COMMISSIONER OF HIGHWAYS
[Name]
[Address]



Vicinity Map
(not to scale)

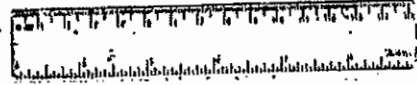

BK 23 PG 73

73
Map C-181

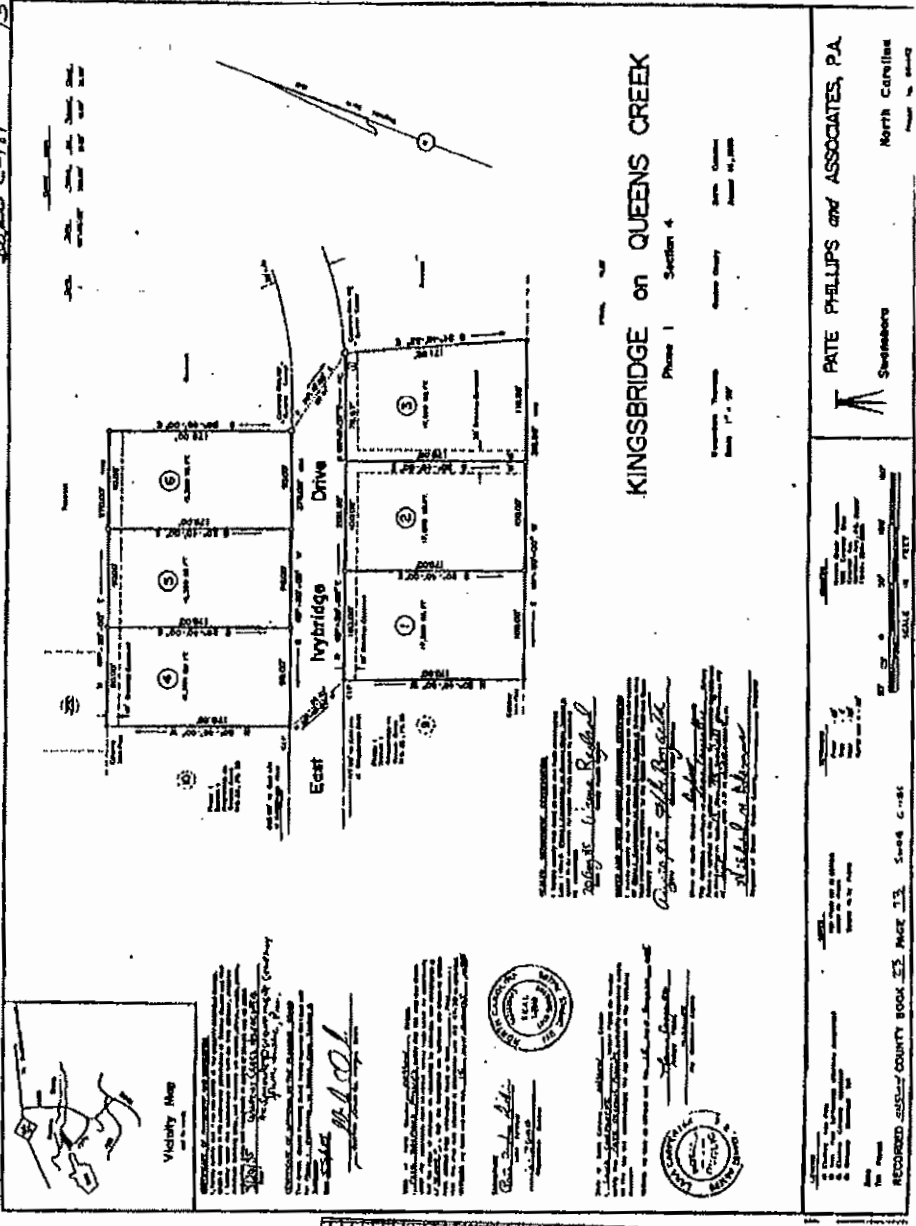

KINGSBRIDGE on QUEENS CREEK

Phase 1 Section 4

PATE PHILLIPS and ASSOCIATES, P.A.

North Carolina
Professional Seal

Swainson

Lot No.	Area (sq. ft.)	Area (sq. ft.)	Area (sq. ft.)
1	10,000	10,000	10,000
2	10,000	10,000	10,000
3	10,000	10,000	10,000
4	10,000	10,000	10,000
5	10,000	10,000	10,000
6	10,000	10,000	10,000

Lot No.	Area (sq. ft.)	Area (sq. ft.)	Area (sq. ft.)
1	10,000	10,000	10,000
2	10,000	10,000	10,000
3	10,000	10,000	10,000
4	10,000	10,000	10,000
5	10,000	10,000	10,000
6	10,000	10,000	10,000

Lot No.	Area (sq. ft.)	Area (sq. ft.)	Area (sq. ft.)
1	10,000	10,000	10,000
2	10,000	10,000	10,000
3	10,000	10,000	10,000
4	10,000	10,000	10,000
5	10,000	10,000	10,000
6	10,000	10,000	10,000

RECORDED SWAINSON COUNTY BOOK 22 PAGE 13

SCALE 1" = 100'

73

Vicinity Map

Map C-181

PLANNING COMMISSION

RESOLUTION NO. 100-181

APPROVED: _____

DATE: _____

PLANNING COMMISSION

RESOLUTION NO. 100-181

APPROVED: _____

DATE: _____



STATE ENGINEERING ACCESSORIES

1. This plan was prepared by the undersigned in accordance with the provisions of the North Carolina Engineering Act of 1969, Chapter 89, and the rules and regulations promulgated thereunder.

2. The undersigned is a duly licensed Professional Engineer in the State of North Carolina.

3. The undersigned is the author of this plan and is responsible for its accuracy and compliance with the provisions of the North Carolina Engineering Act of 1969, Chapter 89, and the rules and regulations promulgated thereunder.

4. The undersigned is not responsible for any errors or omissions in this plan which may be caused by the negligence of any other person.

5. The undersigned is not responsible for any errors or omissions in this plan which may be caused by the negligence of any other person.

6. The undersigned is not responsible for any errors or omissions in this plan which may be caused by the negligence of any other person.

7. The undersigned is not responsible for any errors or omissions in this plan which may be caused by the negligence of any other person.

8. The undersigned is not responsible for any errors or omissions in this plan which may be caused by the negligence of any other person.

9. The undersigned is not responsible for any errors or omissions in this plan which may be caused by the negligence of any other person.

10. The undersigned is not responsible for any errors or omissions in this plan which may be caused by the negligence of any other person.

11. The undersigned is not responsible for any errors or omissions in this plan which may be caused by the negligence of any other person.

12. The undersigned is not responsible for any errors or omissions in this plan which may be caused by the negligence of any other person.

13. The undersigned is not responsible for any errors or omissions in this plan which may be caused by the negligence of any other person.

14. The undersigned is not responsible for any errors or omissions in this plan which may be caused by the negligence of any other person.

15. The undersigned is not responsible for any errors or omissions in this plan which may be caused by the negligence of any other person.

16. The undersigned is not responsible for any errors or omissions in this plan which may be caused by the negligence of any other person.

17. The undersigned is not responsible for any errors or omissions in this plan which may be caused by the negligence of any other person.

18. The undersigned is not responsible for any errors or omissions in this plan which may be caused by the negligence of any other person.

19. The undersigned is not responsible for any errors or omissions in this plan which may be caused by the negligence of any other person.

20. The undersigned is not responsible for any errors or omissions in this plan which may be caused by the negligence of any other person.

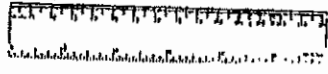

BK 25 P 0 2 2 4

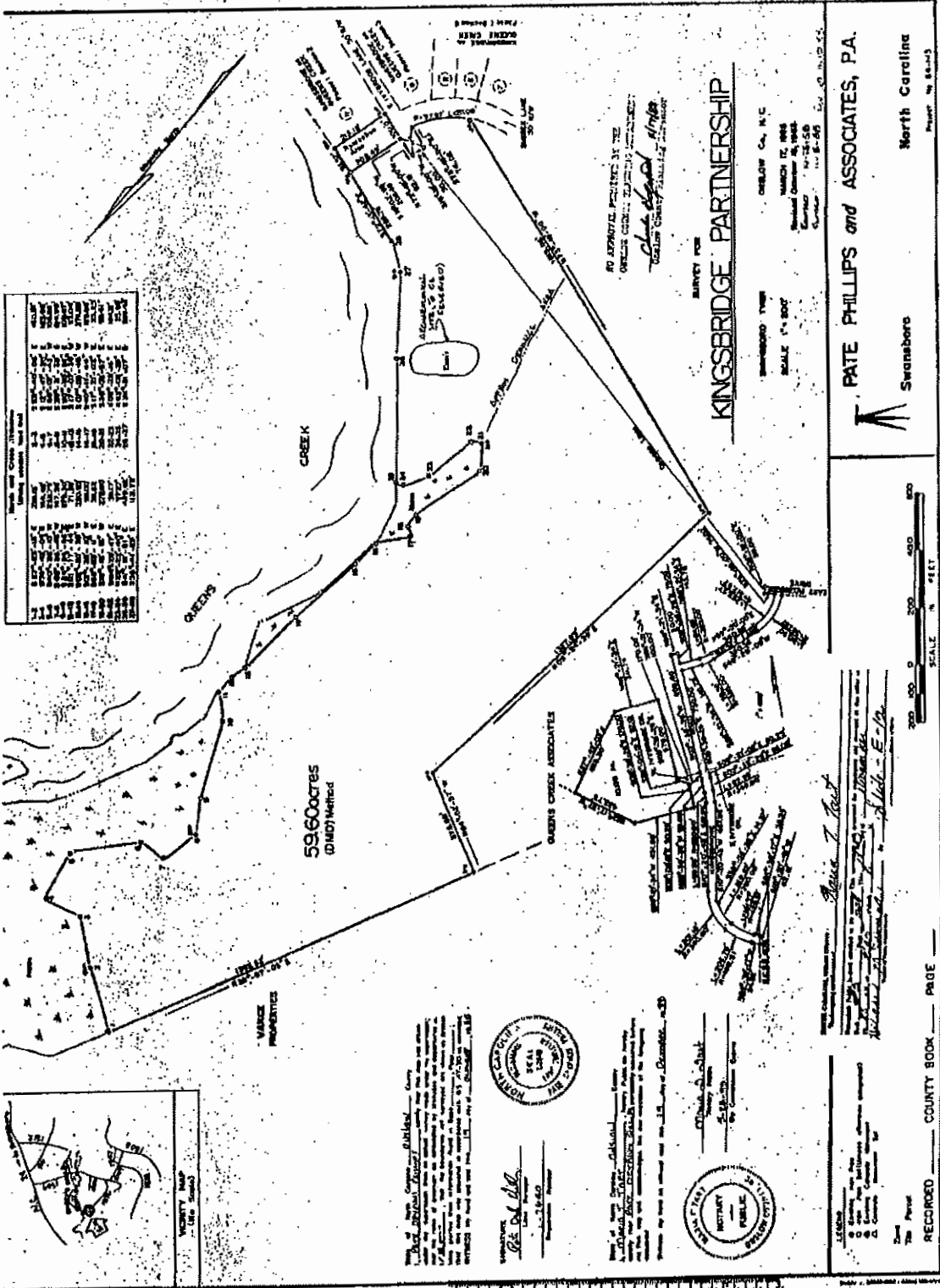

Legend

1	As Shown on Plat
2	As Shown on Plat
3	As Shown on Plat
4	As Shown on Plat
5	As Shown on Plat
6	As Shown on Plat
7	As Shown on Plat
8	As Shown on Plat
9	As Shown on Plat
10	As Shown on Plat
11	As Shown on Plat
12	As Shown on Plat
13	As Shown on Plat
14	As Shown on Plat
15	As Shown on Plat
16	As Shown on Plat
17	As Shown on Plat
18	As Shown on Plat
19	As Shown on Plat
20	As Shown on Plat
21	As Shown on Plat
22	As Shown on Plat
23	As Shown on Plat
24	As Shown on Plat
25	As Shown on Plat
26	As Shown on Plat
27	As Shown on Plat
28	As Shown on Plat
29	As Shown on Plat
30	As Shown on Plat
31	As Shown on Plat
32	As Shown on Plat
33	As Shown on Plat
34	As Shown on Plat
35	As Shown on Plat
36	As Shown on Plat
37	As Shown on Plat
38	As Shown on Plat
39	As Shown on Plat
40	As Shown on Plat
41	As Shown on Plat
42	As Shown on Plat
43	As Shown on Plat
44	As Shown on Plat
45	As Shown on Plat
46	As Shown on Plat
47	As Shown on Plat
48	As Shown on Plat
49	As Shown on Plat
50	As Shown on Plat
51	As Shown on Plat
52	As Shown on Plat
53	As Shown on Plat
54	As Shown on Plat
55	As Shown on Plat
56	As Shown on Plat
57	As Shown on Plat
58	As Shown on Plat
59	As Shown on Plat
60	As Shown on Plat
61	As Shown on Plat
62	As Shown on Plat
63	As Shown on Plat
64	As Shown on Plat
65	As Shown on Plat
66	As Shown on Plat
67	As Shown on Plat
68	As Shown on Plat
69	As Shown on Plat
70	As Shown on Plat
71	As Shown on Plat
72	As Shown on Plat
73	As Shown on Plat
74	As Shown on Plat
75	As Shown on Plat
76	As Shown on Plat
77	As Shown on Plat
78	As Shown on Plat
79	As Shown on Plat
80	As Shown on Plat
81	As Shown on Plat
82	As Shown on Plat
83	As Shown on Plat
84	As Shown on Plat
85	As Shown on Plat
86	As Shown on Plat
87	As Shown on Plat
88	As Shown on Plat
89	As Shown on Plat
90	As Shown on Plat
91	As Shown on Plat
92	As Shown on Plat
93	As Shown on Plat
94	As Shown on Plat
95	As Shown on Plat
96	As Shown on Plat
97	As Shown on Plat
98	As Shown on Plat
99	As Shown on Plat
100	As Shown on Plat

59.60 ACRES (DIMED METHOD)

KINGSBRIDGE PARTNERSHIP

PREPARED FOR: KINGSBRIDGE PARTNERSHIP
 PREPARED BY: PATE PHILLIPS AND ASSOCIATES, P.A.
 SCALE: 1" = 200'
 DATE: MARCH 12, 1988
 COUNTY: SWAIN COUNTY, NORTH CAROLINA

PATE PHILLIPS AND ASSOCIATES, P.A.
 Swain County, North Carolina
 Swainboro, North Carolina
 Project No. 88-013

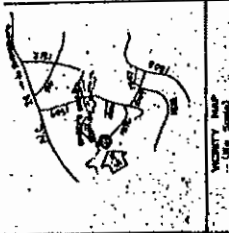

NOTARY PUBLIC
 PATE PHILLIPS AND ASSOCIATES, P.A.
 Swain County, North Carolina



APPROVED FOR THE
 COUNTY CLERK, SWAIN COUNTY, NORTH CAROLINA
 DATE: MARCH 12, 1988

RECORDED _____ COUNTY BOOK _____ PAGE _____

59
 202000659

59
 202000659

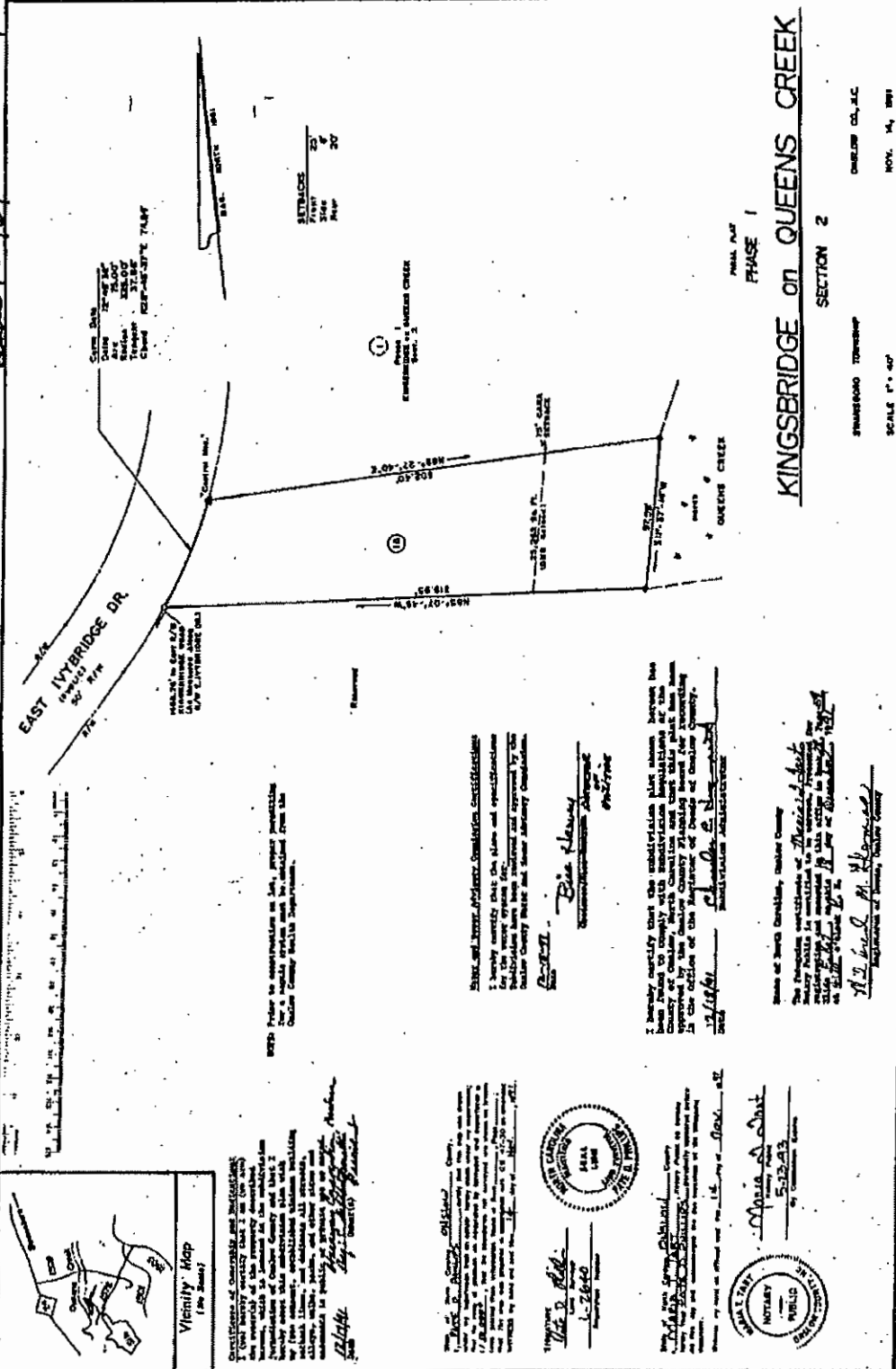

KINGSBRIDGE on QUEENS CREEK
 SECTION 2
 PHASE 1
 PHASE 2
 SWANBORO TOWNSHIP
 SCALE 1" = 40'
 NOV. 14, 1991
 CHUBBS C.L., P.E.
 PATE PHILLIPS and ASSOCIATES, P.A.
 Swansboro
 North Carolina

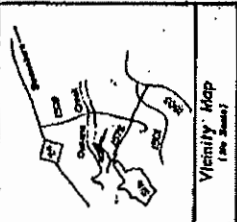

Vicinity Map
 (See Sheet 1)

CONSENTS OF COMMISSIONERS AND JURISDICTIONS
 I, the undersigned, County Clerk of Swain County, North Carolina, do hereby certify that I have reviewed the subdivision map and the plat thereon and find that the same conform to the provisions of the Swain County Ordinance relating to the subdivision of land and that I have no objection to the same being recorded in the public records of Swain County, North Carolina.

APPROVED: _____
 County Clerk

NOTARY PUBLIC
 My Comm. Expires _____
 Notary Public



APPROVED: _____
 Swain County

APPROVED: _____
 Swain County

APPROVED: _____
 Swain County

APPROVED: _____
 Swain County

NOTICE: Prior to commencement of any project permitting a subdivision of land, the applicant must file a subdivision map with the Swain County Clerk's Office.

NOTICE: The applicant must file a subdivision map with the Swain County Clerk's Office.

NOTICE: The applicant must file a subdivision map with the Swain County Clerk's Office.

NOTICE: The applicant must file a subdivision map with the Swain County Clerk's Office.

NOTICE: The applicant must file a subdivision map with the Swain County Clerk's Office.

NOTICE: The applicant must file a subdivision map with the Swain County Clerk's Office.

3/1/20

IF THESE ARE ALL SETTERS, THE STATE SHALL HAVE THE RIGHT OF REDEMPTION AS PROVIDED BY LAW. THE STATE SHALL HAVE THE RIGHT OF REDEMPTION AS PROVIDED BY LAW. THE STATE SHALL HAVE THE RIGHT OF REDEMPTION AS PROVIDED BY LAW.



FOR THE REGISTER OF DEEDS
JAMES H. BARNETT
1000 W. WILSON ST.
Raleigh, N.C. 27601

NORTH CAROLINA, _____ COUNTY

IN WITNESS WHEREOF, I have hereunto set my hand and the seal of said County, this _____ day of _____, A.D. 19____.



BY COMMISSIONER OF DEEDS
[Signature]

THE FOREGOING CERTIFICATE IS VALID AND CORRECT AS TO THE DATE AND TIME OF RECORDING.

RECORDED BY OWNER

SEE SHEET 2 OF 2 FOR SEWAGE DISPOSAL EASEMENTS.

LOT 11, PHASE I, SECTION II KINGSBRIDGE ON QUEENS CREEK

STANBRO TRESSE, GANESBORO COUNTY, N.C.
SOLLER, 1" x 20", DATED OCTOBER 3, 1904
SHEET 1 OF 2

OFFICE OF THE
REGISTER OF DEEDS
JAMES H. BARNETT
1000 W. WILSON ST.
RALEIGH, N.C. 27601
(919) 977-4101



FOR THE REGISTER OF DEEDS
JAMES H. BARNETT
1000 W. WILSON ST.
RALEIGH, N.C. 27601
(919) 977-4101

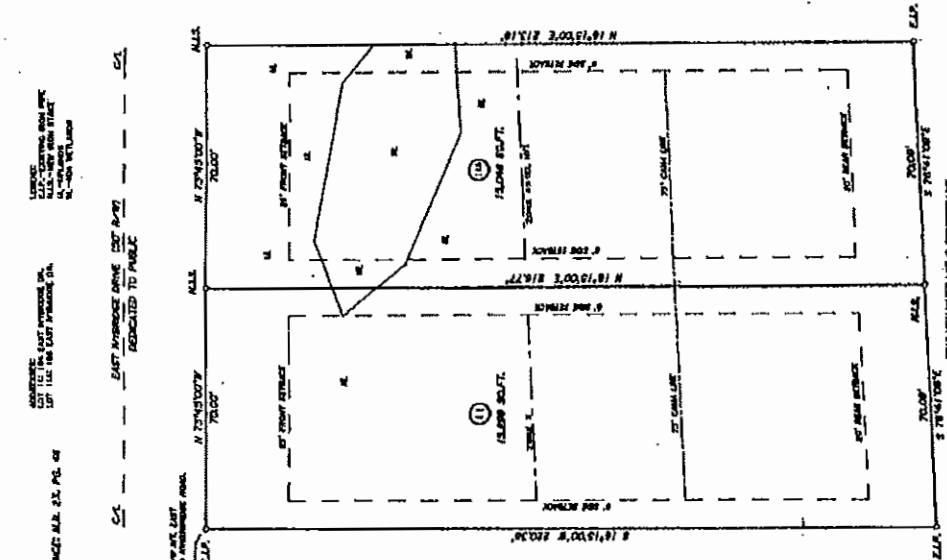

REFERENCE A.S. 33, PG. 47
SECTION 11, CH. 40A, ART. 1
OF THE CONSTITUTION OF THE STATE OF NORTH CAROLINA

THE STATE OF NORTH CAROLINA, COUNTY OF _____
IN WITNESS WHEREOF, I have hereunto set my hand and the seal of said County, this _____ day of _____, A.D. 19____.

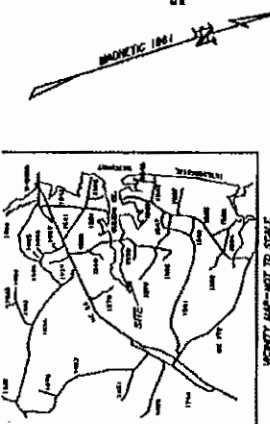

THE STATE OF NORTH CAROLINA, COUNTY OF _____
IN WITNESS WHEREOF, I have hereunto set my hand and the seal of said County, this _____ day of _____, A.D. 19____.

BY _____
[Signature]

①

THE STATE OF NORTH CAROLINA, COUNTY OF _____
IN WITNESS WHEREOF, I have hereunto set my hand and the seal of said County, this _____ day of _____, A.D. 19____.

BY _____
[Signature]

THE STATE OF NORTH CAROLINA, COUNTY OF _____
IN WITNESS WHEREOF, I have hereunto set my hand and the seal of said County, this _____ day of _____, A.D. 19____.

BY _____
[Signature]

THE STATE OF NORTH CAROLINA, COUNTY OF _____
IN WITNESS WHEREOF, I have hereunto set my hand and the seal of said County, this _____ day of _____, A.D. 19____.

BY _____
[Signature]

120-π

130-A

KM-26-130A

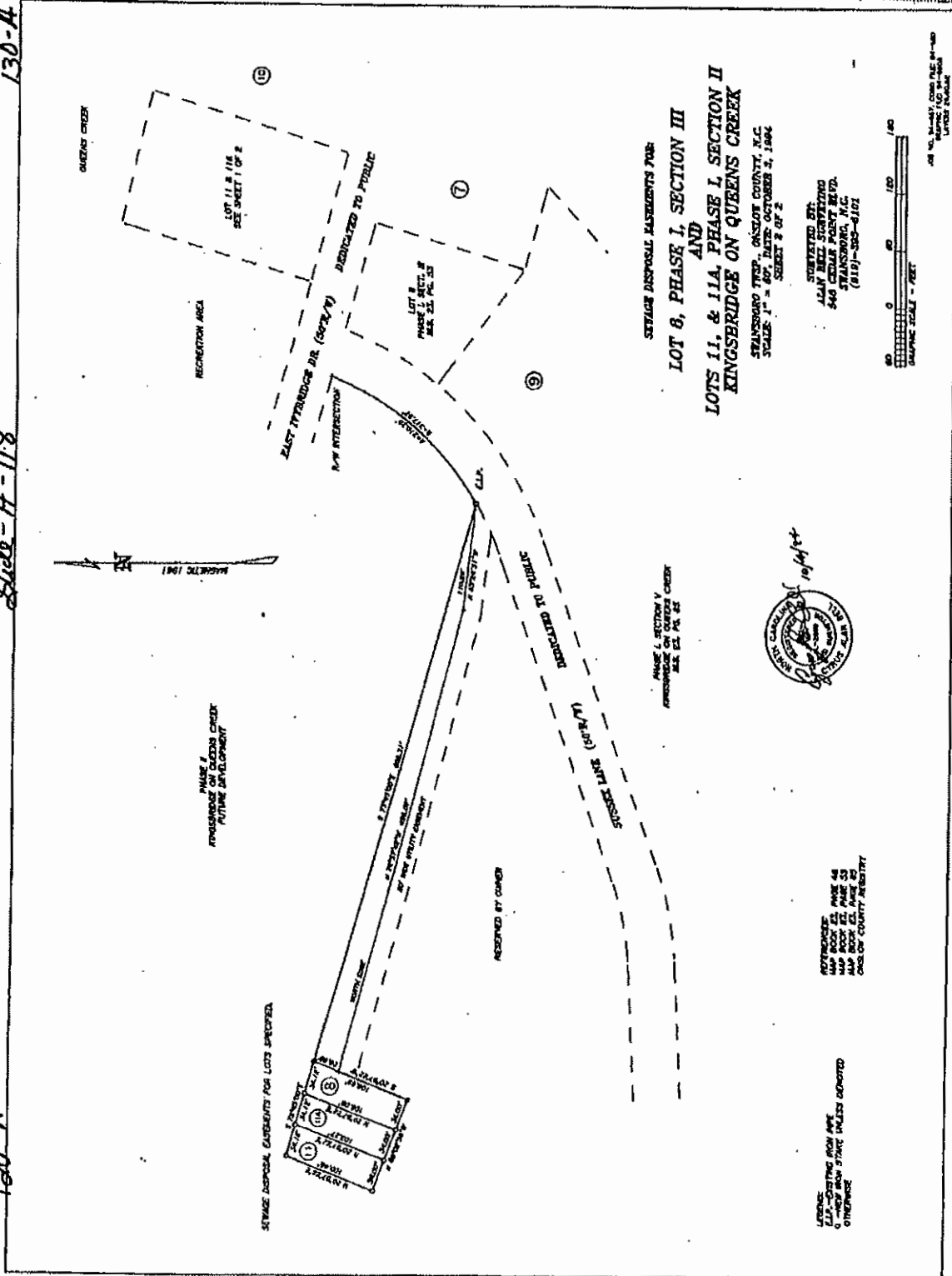

SEWAGE DISPOSAL BASEMENTS FOR
**LOT 8, PHASE I, SECTION III
 AND
 LOTS 11, & 11A, PHASE I, SECTION II
 KINGSBRIDGE ON QUEENS CREEK**
 STANBARD TWP., ONSETT COUNTY, N.C.
 SCALE: 1" = 60', DATE: OCTOBER 2, 1994
 SHEET 2 OF 2

REGISTERED BY:
 ALAN WELLS SCOTT
 540 COLUMBIA PIKE NE
 ATLANTA, GA 30308, N.C.
 (404) 525-0101



NOTICE:
 ALL RIGHTS RESERVED.
 ALL RIGHTS RESERVED.
 ALL RIGHTS RESERVED.
 ALL RIGHTS RESERVED.
 ALL RIGHTS RESERVED.

SEE SHEET 1 OF 2

SEE SHEET 1 OF 2

SEE SHEET 1 OF 2

SEE SHEET 1 OF 2

SEE SHEET 1 OF 2

BK M - 136

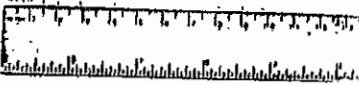

136

Side - H-124

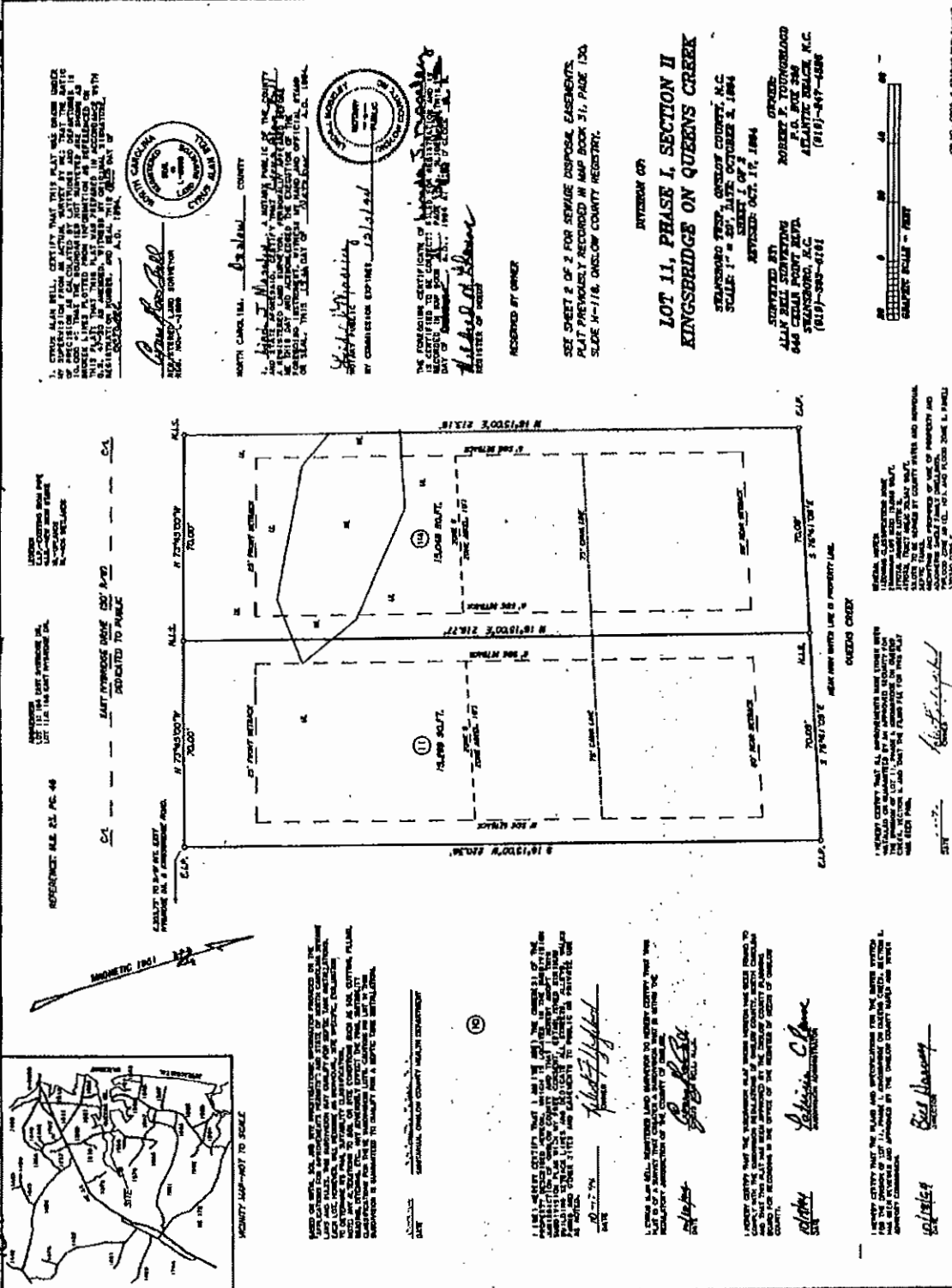

1. OWNER SHALL CERTIFY THAT THIS PLAT WAS DRAWN UNDER THE PROVISIONS OF THE STATUTES OF NORTH CAROLINA, AND THAT THE PLAT IS TRUE AND CORRECT TO THE BEST OF HIS KNOWLEDGE AND BELIEF. THIS PLAT WAS PREPARED IN ACCORDANCE WITH THE REQUIREMENTS OF SECTION 40-102, G.S., AND SHALL BE VALID AND EFFECTIVE FROM THE DATE OF RECORDATION UNTIL THE DATE OF REVISION, A.D. 1984.



Robert P. Youngblood
 ROBERT P. YOUNGBLOOD
 644 CEDAR POINT BLVD.
 STANFORD, N.C. 27134
 (919) 332-4181

NORTH CAROLINA, GUILFORD COUNTY
 I, *Robert P. Youngblood*, being one of the owners of the above described land, do hereby certify that this plat is true and correct to the best of my knowledge and belief, and was prepared in accordance with the requirements of the laws of North Carolina, and shall be valid and effective from the date of recordation until the date of revision, A.D. 1984.



THE FOREGOING CERTIFICATE OF RECORDATION WAS FILED FOR RECORD IN THE PUBLIC RECORDS OF GUILFORD COUNTY, NORTH CAROLINA, ON OCTOBER 10, 1984, AT 1:15 P.M. BY *Robert P. Youngblood*, REGISTER OF DEEDS.

RECORDED BY OFFICE
 SEE SHEET 2 OF 2 FOR SERVICE DISPOSE, EASEMENTS, PLAT PREVIOUSLY RECORDED IN MAP BOOK 31, PAGE 130, SLIDE 4-176, GUILFORD COUNTY REGISTRY.

PREPARED BY
 ROBERT P. YOUNGBLOOD
 644 CEDAR POINT BLVD.
 STANFORD, N.C.
 (919) 332-4181

REGISTERED BY
 ALVIN BELL, CLERK
 644 CEDAR POINT BLVD.
 STANFORD, N.C.
 (919) 332-4181

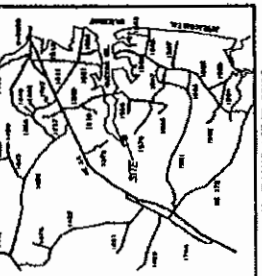

NEARBY MAP - NOT TO SCALE
 MONUMENT 1261

DEED
 SECTIONAL GUILFORD COUNTY HEALTH EXEMPTION

I, *Robert P. Youngblood*, being one of the owners of the above described land, do hereby certify that this plat is true and correct to the best of my knowledge and belief, and was prepared in accordance with the requirements of the laws of North Carolina, and shall be valid and effective from the date of recordation until the date of revision, A.D. 1984.

Robert P. Youngblood
 ROBERT P. YOUNGBLOOD
 644 CEDAR POINT BLVD.
 STANFORD, N.C.
 (919) 332-4181

REGISTERED BY
 ALVIN BELL, CLERK
 644 CEDAR POINT BLVD.
 STANFORD, N.C.
 (919) 332-4181

I, *Robert P. Youngblood*, being one of the owners of the above described land, do hereby certify that this plat is true and correct to the best of my knowledge and belief, and was prepared in accordance with the requirements of the laws of North Carolina, and shall be valid and effective from the date of recordation until the date of revision, A.D. 1984.

Robert P. Youngblood

NEARBY MAPS - NOT TO SCALE
 MONUMENT 1261

Robert P. Youngblood

REGISTERED BY
 ALVIN BELL, CLERK
 644 CEDAR POINT BLVD.
 STANFORD, N.C.
 (919) 332-4181

BKM-06 1 3 6 A

136-A

Slide - H-124

136-A

UPON AN ALTERNATE SERVICE DISPOSAL SYSTEM BEING APPROVED BY THE
 LOCAL COUNTY HEALTH DEPARTMENT FOR THESE LOTS, THE UTILITY
 AND SEWERAGE DEPARTMENT SHALL BE RESPONSIBLE FOR THE INSTALLATION
 AND MAINTENANCE OF THE SERVICE NETWORK BACK TO PRESENT TREATMENT PLANT.

PHASE I
 KINGSBRIDGE ON QUEENS CREEK
 FUTURE DEVELOPMENT

SEWER DISPOSAL BASINMENTS FOR LOTS SPECIFIED.

RESERVED BY OWNER

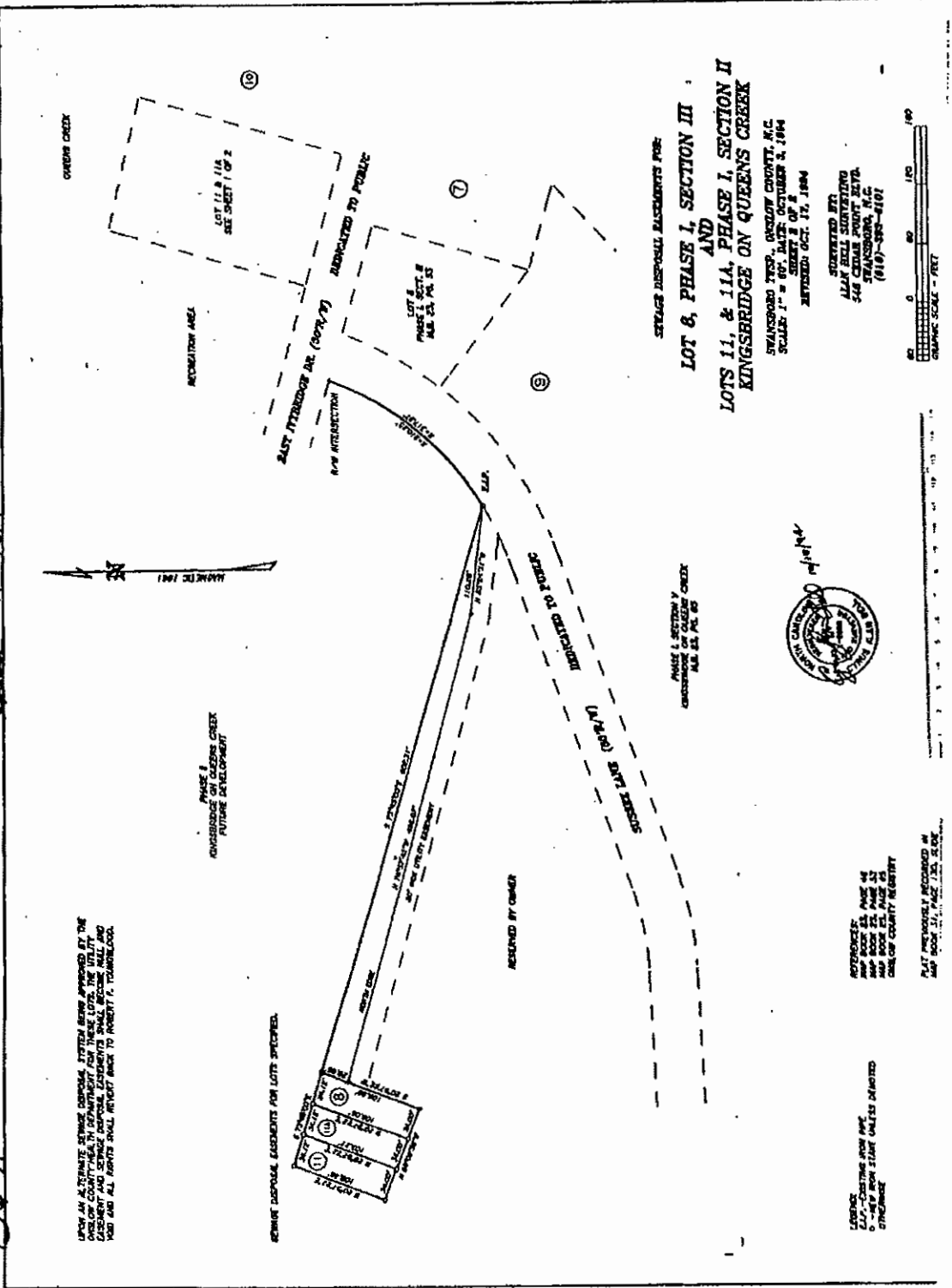
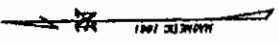

SEWER DISPOSAL BASINMENTS FOR
 LOT 8, PHASE I, SECTION III
 AND
 LOTS 11, & 11A, PHASE I, SECTION II
 KINGSBRIDGE ON QUEENS CREEK

STANFORD TWP. OSWEGO COUNTY, N.C.
 SCALE: 1" = 60'. DATE: OCTOBER 3, 1984
 SHEET 2 OF 2
 REVISED: OCT. 17, 1984

FORWARDED BY
 ALAN BELL SURVEYING
 548 CEDAR POINT RD.
 WASHINGTON, N.C.
 (919) 882-4101



PHASE I, SECTION V
 OSWEGO COUNTY, N.C.
 MAP 25, PL. 85



REFERENCE:
 MAP BOOK 25, PAGE 46
 MAP BOOK 25, PAGE 33
 MAP BOOK 25, PAGE 11
 OSWEGO COUNTY RECORDS

DATE REVISIONS APPROVED BY
 MAP BOOK 25, PAGE 11, 12, 13, 14, 15, 16, 17, 18, 19, 20, 21, 22, 23, 24, 25, 26, 27, 28, 29, 30, 31, 32, 33, 34, 35, 36, 37, 38, 39, 40, 41, 42, 43, 44, 45, 46, 47, 48, 49, 50, 51, 52, 53, 54, 55, 56, 57, 58, 59, 60, 61, 62, 63, 64, 65, 66, 67, 68, 69, 70, 71, 72, 73, 74, 75, 76, 77, 78, 79, 80, 81, 82, 83, 84, 85, 86, 87, 88, 89, 90, 91, 92, 93, 94, 95, 96, 97, 98, 99, 100

LEGEND:
 S.S. - CENTER LINE
 D - 10' BORN STATE UNLESS DIMENSIONED
 OTHERWISE

KM-DE-88

188

Sheet - H-114

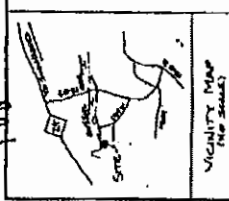
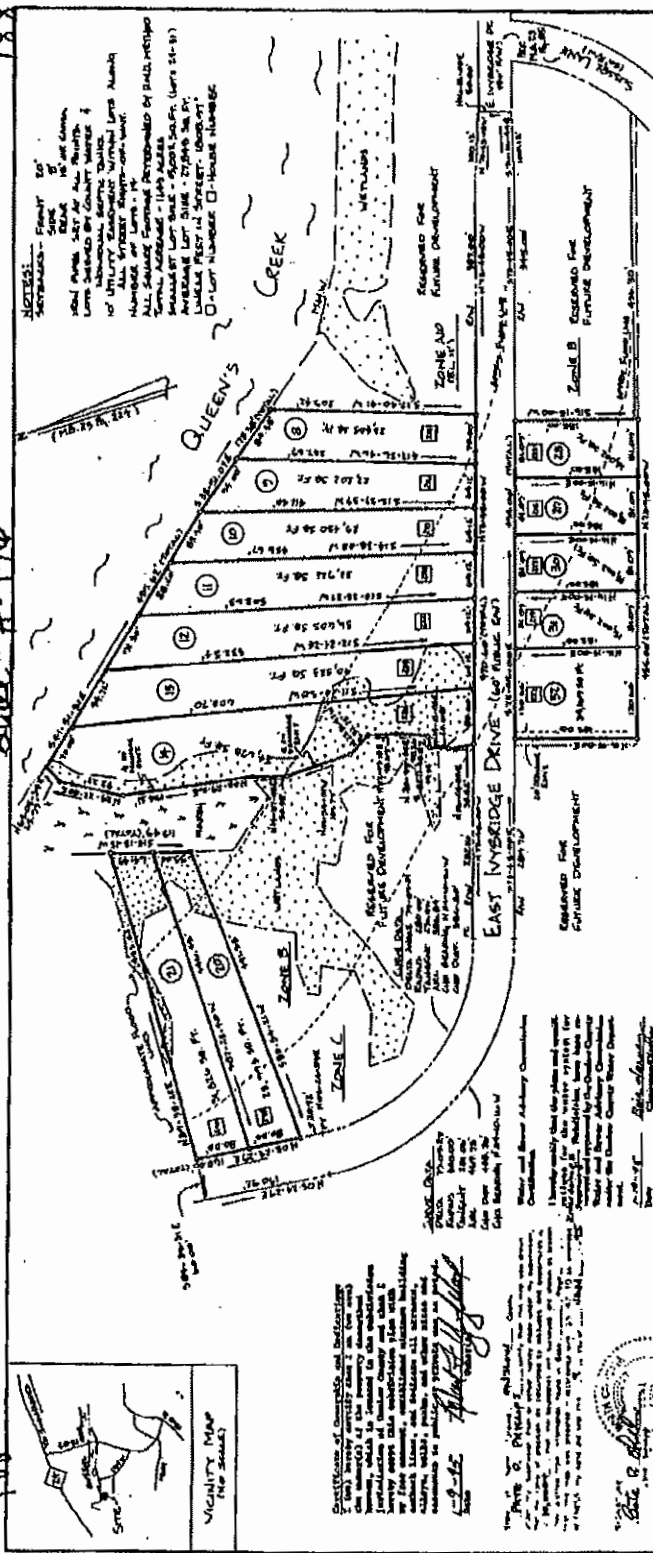

NOTES:

- 1. Front 50' of Zone A, B, C, D, E, F, G, H, I, J, K, L, M, N, O, P, Q, R, S, T, U, V, W, X, Y, Z, AA, AB, AC, AD, AE, AF, AG, AH, AI, AJ, AK, AL, AM, AN, AO, AP, AQ, AR, AS, AT, AU, AV, AW, AX, AY, AZ, BA, BB, BC, BD, BE, BF, BG, BH, BI, BJ, BK, BL, BM, BN, BO, BP, BQ, BR, BS, BT, BU, BV, BW, BX, BY, BZ, CA, CB, CC, CD, CE, CF, CG, CH, CI, CJ, CK, CL, CM, CN, CO, CP, CQ, CR, CS, CT, CU, CV, CW, CX, CY, CZ, DA, DB, DC, DD, DE, DF, DG, DH, DI, DJ, DK, DL, DM, DN, DO, DP, DQ, DR, DS, DT, DU, DV, DW, DX, DY, DZ, EA, EB, EC, ED, EE, EF, EG, EH, EI, EJ, EK, EL, EM, EN, EO, EP, EQ, ER, ES, ET, EU, EV, EW, EX, EY, EZ, FA, FB, FC, FD, FE, FF, FG, FH, FI, FJ, FK, FL, FM, FN, FO, FP, FQ, FR, FS, FT, FU, FV, FW, FX, FY, FZ, GA, GB, GC, GD, GE, GF, GG, GH, GI, GJ, GK, GL, GM, GN, GO, GP, GQ, GR, GS, GT, GU, GV, GW, GX, GY, GZ, HA, HB, HC, HD, HE, HF, HG, HH, HI, HJ, HK, HL, HM, HN, HO, HP, HQ, HR, HS, HT, HU, HV, HW, HX, HY, HZ, IA, IB, IC, ID, IE, IF, IG, IH, II, IJ, IK, IL, IM, IN, IO, IP, IQ, IR, IS, IT, IU, IV, IW, IX, IY, IZ, JA, JB, JC, JD, JE, JF, JG, JH, JI, JJ, JK, JL, JM, JN, JO, JP, JQ, JR, JS, JT, JU, JV, JW, JX, JY, JZ, KA, KB, KC, KD, KE, KF, KG, KH, KI, KJ, KK, KL, KM, KN, KO, KP, KQ, KR, KS, KT, KU, KV, KW, KX, KY, KZ, LA, LB, LC, LD, LE, LF, LG, LH, LI, LJ, LK, LL, LM, LN, LO, LP, LQ, LR, LS, LT, LU, LV, LW, LX, LY, LZ, MA, MB, MC, MD, ME, MF, MG, MH, MI, MJ, MK, ML, MM, MN, MO, MP, MQ, MR, MS, MT, MU, MV, MW, MX, MY, MZ, NA, NB, NC, ND, NE, NF, NG, NH, NI, NJ, NK, NL, NM, NN, NO, NP, NQ, NR, NS, NT, NU, NV, NW, NX, NY, NZ, OA, OB, OC, OD, OE, OF, OG, OH, OI, OJ, OK, OL, OM, ON, OO, OP, OQ, OR, OS, OT, OU, OV, OW, OX, OY, OZ, PA, PB, PC, PD, PE, PF, PG, PH, PI, PJ, PK, PL, PM, PN, PO, PP, PQ, PR, PS, PT, PU, PV, PW, PX, PY, PZ, QA, QB, QC, QD, QE, QF, QG, QH, QI, QJ, QK, QL, QM, QN, QO, QP, QQ, QR, QS, QT, QU, QV, QW, QX, QY, QZ, RA, RB, RC, RD, RE, RF, RG, RH, RI, RJ, RK, RL, RM, RN, RO, RP, RQ, RR, RS, RT, RU, RV, RW, RX, RY, RZ, SA, SB, SC, SD, SE, SF, SG, SH, SI, SJ, SK, SL, SM, SN, SO, SP, SQ, SR, SS, ST, SU, SV, SW, SX, SY, SZ, TA, TB, TC, TD, TE, TF, TG, TH, TI, TJ, TK, TL, TM, TN, TO, TP, TQ, TR, TS, TT, TU, TV, TW, TX, TY, TZ, UA, UB, UC, UD, UE, UF, UG, UH, UI, UJ, UK, UL, UM, UN, UO, UP, UQ, UR, US, UT, UV, UW, UX, UY, UZ, VA, VB, VC, VD, VE, VF, VG, VH, VI, VJ, VK, VL, VM, VN, VO, VP, VQ, VR, VS, VT, VU, VV, VW, VX, VY, VZ, WA, WB, WC, WD, WE, WF, WG, WH, WI, WJ, WK, WL, WM, WN, WO, WP, WQ, WR, WS, WT, WU, WV, WW, WX, WY, WZ, XA, XB, XC, XD, XE, XF, XG, XH, XI, XJ, XK, XL, XM, XN, XO, XP, XQ, XR, XS, XT, XU, XV, XW, XX, XY, XZ, YA, YB, YC, YD, YE, YF, YG, YH, YI, YJ, YK, YL, YM, YN, YO, YP, YQ, YR, YS, YT, YU, YV, YW, YX, YY, YZ, ZA, ZB, ZC, ZD, ZE, ZF, ZG, ZH, ZI, ZJ, ZK, ZL, ZM, ZN, ZO, ZP, ZQ, ZR, ZS, ZT, ZU, ZV, ZW, ZX, ZY, ZZ.

SECTION I

KINGSBRIDGE II

SWANBORO TWP. DEWON CO., N.C. DECEMBER 21, 1984

SCALE 1" = 100'

— Full Part —

SURVEY FOR

1. This B. Phillips, being hereby certified that this survey was made in accordance with the provisions of the laws of the State of North Carolina, and that the same is a true and correct copy of the original as the same appears in the office of the Register of Deeds of Swain County, North Carolina.

1. This B. Phillips, being hereby certified that this survey was made in accordance with the provisions of the laws of the State of North Carolina, and that the same is a true and correct copy of the original as the same appears in the office of the Register of Deeds of Swain County, North Carolina.

SECTION II

SWANBORO TWP. DEWON CO., N.C. DECEMBER 21, 1984

SCALE 1" = 100'

— Full Part —

SURVEY FOR

1. This B. Phillips, being hereby certified that this survey was made in accordance with the provisions of the laws of the State of North Carolina, and that the same is a true and correct copy of the original as the same appears in the office of the Register of Deeds of Swain County, North Carolina.

1. This B. Phillips, being hereby certified that this survey was made in accordance with the provisions of the laws of the State of North Carolina, and that the same is a true and correct copy of the original as the same appears in the office of the Register of Deeds of Swain County, North Carolina.

PATE PHILLIPS and ASSOCIATES, P.A.

Swainboro North Carolina

Project No. 84-1145

RECORDED COUNTY BOOK PAGE